

RECORD OF SURVEY
 WITHIN A PORTION OF THE SW 1/4 OF SECTION 21,
 TOWNSHIP 20 NORTH, RANGE 14 EAST, W.M.,
 KITTITAS COUNTY, WASHINGTON

LEGEND:	
	BOUNDARY LINE
	ORDINARY HIGH WATER MARK
	PARCEL LINE
	RIGHT-OF-WAY LINE
	RIGHT-OF-WAY CENTERLINE
	ADJUSTED BOUNDARY LINE (AFTER BLA)
	BOUNDARY LINE (BEFORE BLA)
	FENCE LINE
	ASPHALT DRIVE
	GRAVELED DRIVE
	DWELLING STRUCTURE
	AREA WATERWARD OF ORDINARY HIGH WATER MARK
	CONCRETE PAD
	GAS PROPANE TANK
	ELECTRIC RISER
	WATER HOSE BIB
	WELL
	SOIL LOG
	FOUND REBAR
	FOUND REBAR & CAP
	SEPTIC TANK LID
	DRAINFIELD STAND PIPE

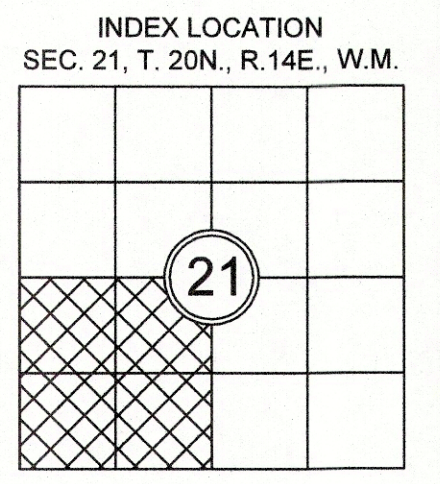
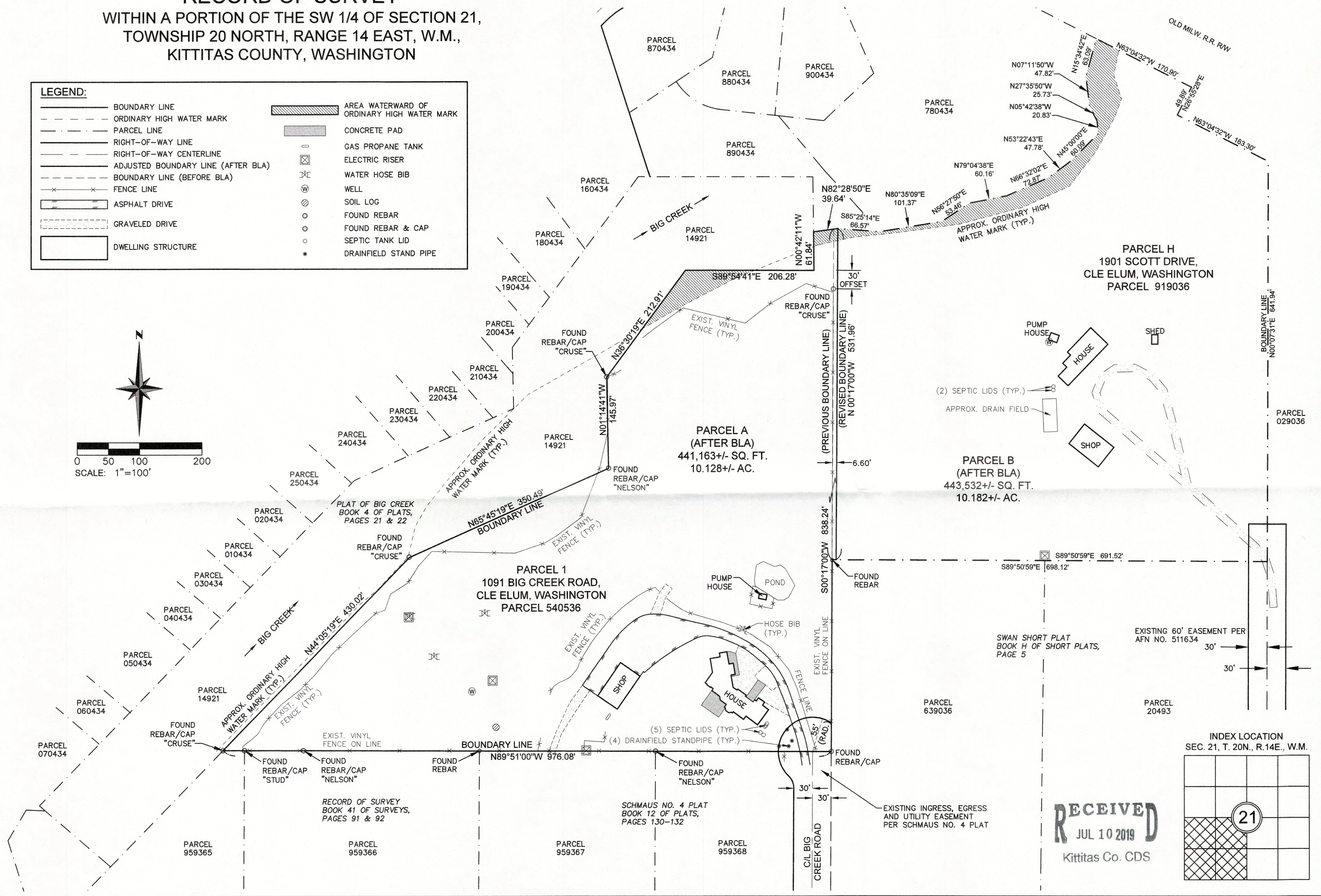
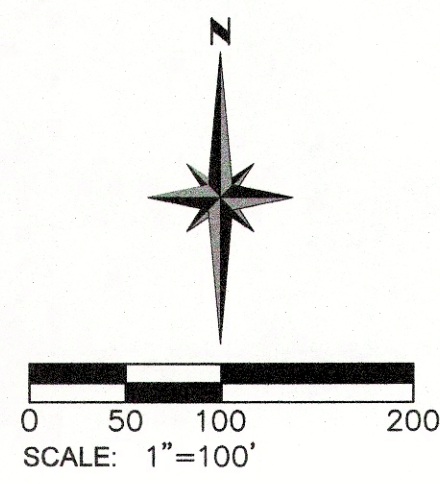

RECEIVED
 JUL 10 2019
 Kittitas Co. CDS

AUDITOR'S CERTIFICATE
 FILED FOR RECORD, THIS _____ DAY OF _____
 2019, AT _____ M., IN BOOK _____ OF SURVEYS AT PAGE _____
 AT THE REQUEST OF DIRECT SURVEYING.
 JERALD V. PETTIT
 COUNTY AUDITOR

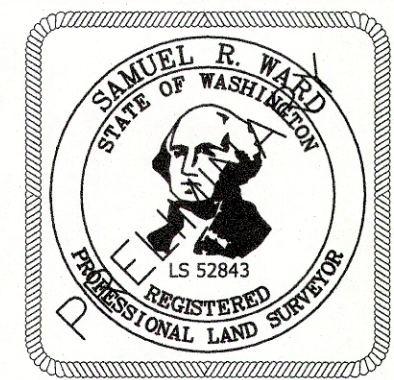

SURVEYOR'S CERTIFICATE
 THIS MAP CORRECTLY REPRESENTS A SURVEY MADE BY
 ME OR UNDER MY DIRECTION IN CONFORMANCE WITH THE
 REQUIREMENTS OF THE SURVEY RECORDING ACT AT THE
 REQUEST OF MICK SANTA IN APRIL 2019.
 SAMUEL R. WARD DATE
 WASHINGTON STATE CERTIFICATE NO. 52843

BOUNDARY LINE ADJUSTMENT NO. _____
 PREPARED FOR
 MICK SANTA
 WITHIN A PORTION OF THE SW 1/4 OF SECTION 21
 TOWNSHIP 20 NORTH, RANGE 14 EAST, W.M., KITTITAS COUNTY, WA

SURVEYED BY: SRW	DRAWN BY: MAGG	CHECKED BY: SRW	APPROVED BY: SRW
DATE JULY 2019	APSSM JOB NO.: 1385002	ACAD NAME: 1385002 BLA.DWG	

DIRECT SURVEYING
 13221 SE 26th Street, SUITE A
 BELLEVUE, WA 98005
 (425) 625-6749

SHEET
 1
 OF
 2